LEAD.M.C 里德金属工艺













產品畫冊

PRODUCTS BROCHURE

里德LMC简介

LMC里德金属成立于广州。里德金属是一家从事金属装饰材料设计-生产-销售-安装一体化服务的专业公司。公司主要专注于各种金属材料在建筑装饰行业的应用，致力于为客户提供一站式无忧的解决方案。公司拥有一支专业的设计团队，可以到工地去实地测量，然后根据客户提供的图纸及要求进行深化设计，提出合理的实现方案。里德金属在佛山设有大型厂房，拥有一流先进的设备，可以满足客户各种生产需求。LMC里德秉承着“诚信为本，积极进取”的企业精神，不断为客户提供高品质的产品以及解决方案。

公司的主要产品有：

各种金属板材/艺术镂空板/金属艺术压纹板
金属展柜
金属广告字/标志识别系统
金属工艺品
金属屏风
金属家居产品
金属门/门套线收边线
不锈钢茶几/不锈钢吧台

公司提供的解决方案主要有：

酒店工程解决方案（适用于KTV/会所工程）
专卖店解决方案(适用于各种商业空间)
豪宅家居解决方案

LMC里德愿与客户携手共进，共创辉煌！

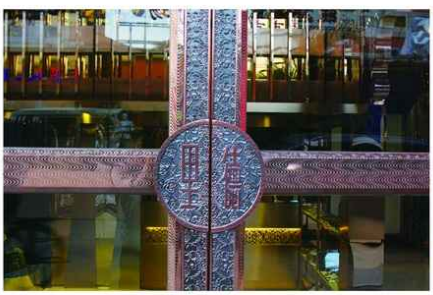



展厅实拍-SHOWROOM PHOTOS

LMC PROFILE

LMC was found in Guangzhou, LMC specializes in architectural metal work. Designers and architects rely on the use of custom ornamental and architectural metal work to enhance their projects and create a visually pleasing effect. LMC is best known for our one stop solution for architectural metal work,we can offer limitless choices for all construction types frequently acting as designer, manufacturer and also installer. Special assistance for architectural metal work is also provided in order to complete a unique project with unparalleled quality. It is the unique coupling of our outstanding customer service and product manufacturing standard that surpass standards that has allowed LMC to serve for a long time.

Our Products:

-Metal Reck
-Metal LOGO /Visual Identity System
-Metal Oranmental
-Metal Partitions
-Metal Home Decoration
-Metal Door /Door Casing
-Metal Art Hollowed Board
-Metal Art Embossed Board
-Stainless Steel Board
-Stainless Steel Table/Bar Counter

Our Solutions:

-Hotel Architectural Metal Work Solution
-Night Club/KTV Metal Work Solution
-Hi-End Shop Architectural Metal Work Solution
-Hi-End Home Decoration Solution





工厂实拍-FACTORY PHOTOS

目录

CONTENTS

LMC里德简介 LMC Profile	P02-P03
公司质量保证(质量)管理体系图 TCQA System Diagram	P05-P05
里德创意金属产品简介 LMC-Creative Metal Products	P06-P07
不锈钢屏风系列 Stainless Steel Partitions Series	P08-P15
不锈钢门系列 Stainless Steel Doors Series	P16-P27
金属酒柜/展柜系列 Metal Wine Cellar/Reck Series	P28-P37
金属LOGO系列 Metal AD Products Series	P38-P41
金属雕塑系列 Metal Sculpture Series	P42-P43
工程实例 Project Cases	P44-P81

LEAD.M.C

WWW.LEADMC.COM

公司质量保证（管理）体系图

The Company’s Quality Assurace (management) System Diagram

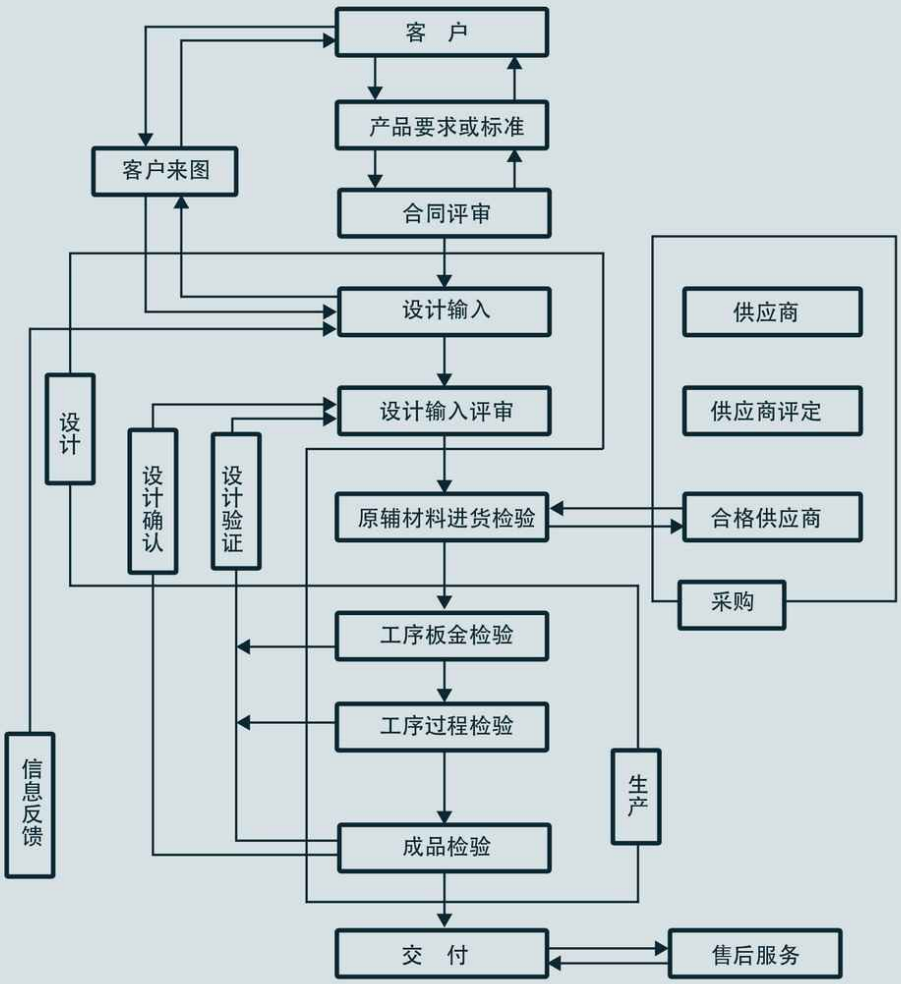

LMC-CREATIVE METAL PRODUCT

里德创意金属产品

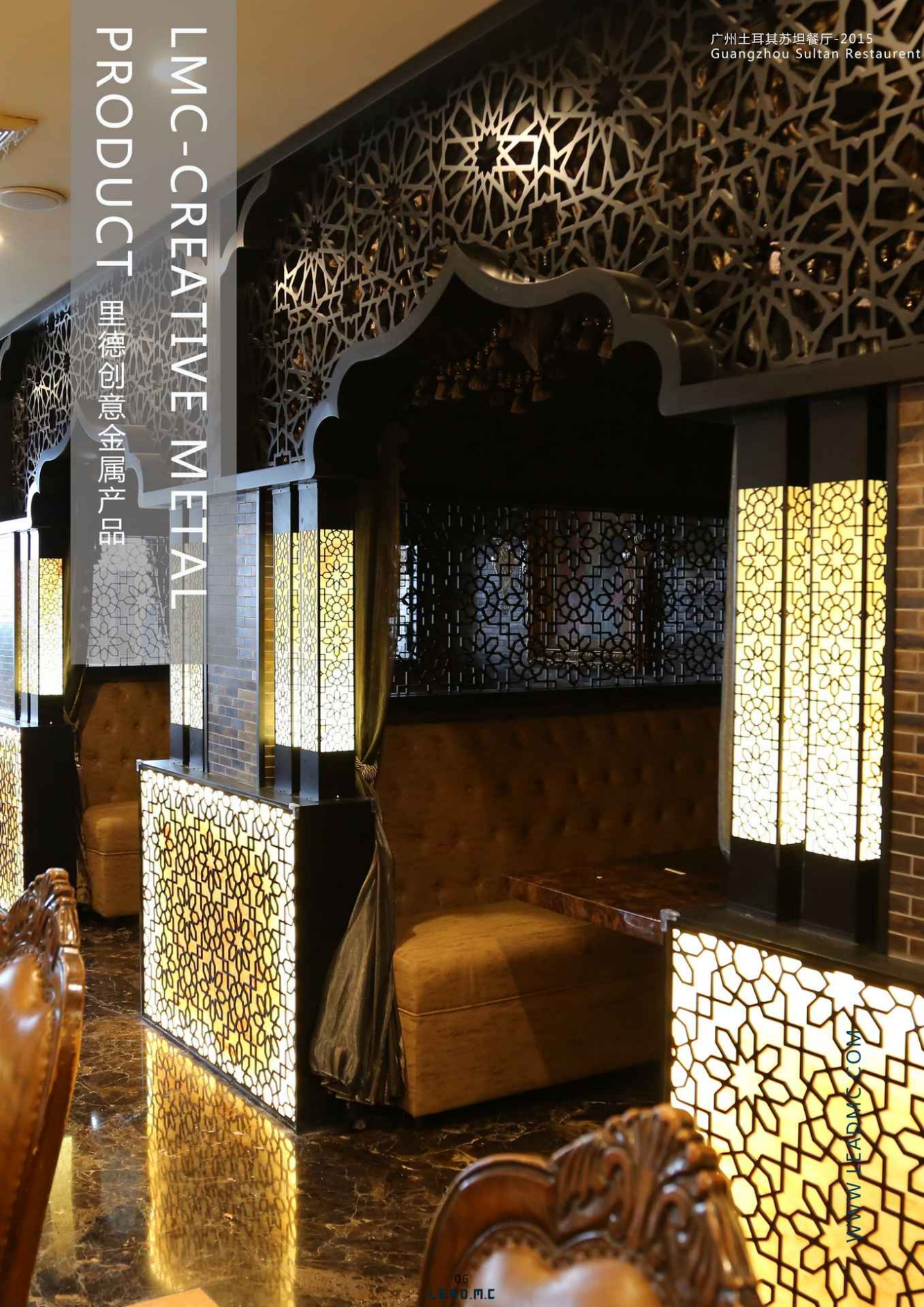

广州土耳其苏坦餐厅-2015
Guangzhou Sultan Restaurent

WWW.LEADMC.COM

里德创意金属产品

LMC CREATIVE METAL PRODUCTS

里德LMC®创意金属制品通过里德工厂先进的设备，一流的工艺可以为客户加工成各种用途的创意金属制品。里德进行创意金属制品加工具有超过十年的经验，凭借精湛的工艺，卓越的品质获得了客户的广泛好评。主要加工品类有：各种不锈钢酒店用品，各类金属展架，不锈钢楼梯立柱，不锈钢屏风，不锈钢玻璃门，金属工作台，不锈钢广告灯箱，不锈钢工艺字等创意不锈钢制品。

原材料：

各种厚度板材（不锈钢\铁板\铝板）

各种规格管材（方通，圆管）（不锈钢\铁\铝）

表面工艺：

铝板\铁板喷涂：氟碳漆&聚酯漆；颜色可调

不锈钢电镀：钛金，黑镜，玫瑰金，香槟金，古铜，宝石蓝等；颜色可调

蚀刻/拉丝/喷砂/抛光/打磨等

物理工艺：

剪折弯/刨V槽/烧焊/激光切割/冲孔/钻孔

By means of the advanced equipments and first rate workmanship in the factory of LMC, we can make LMC CREATIVE METAL PRODUCTS into different usage to meet the clients' needs. LMC produces different kinds of metal products over decades years. With exquisite and durable quality, LMC products is recognized by customers from home and aboard. Application Include: Hotel supplies, Metal Goods Shelf, Staircase Handrail, Metal Screen, Stainless Steel Glass Door, Workbench, Metal Light Box(for AD), Metal AD Letters.

RAW METERIAL OPTIONS

Metal Board In Different Thickness(SUS/Steel/Aluminum)

Square/Circular Tube(SUS/Steel/Aluminum)

SURFACE TREATMENTS

Painting(Powder coating/ Polyester Spraying/PVDF)

Electroplate(SUS only)

--Electroplate Color Selected: Titanium, Black Polished, Rose Gold, Bronze, Sapphire etc.

Etch/Brush/ Sandblasting/Polishing

PHYSICAL TECHNOLOGY

Recessing, Welding, Drilling, Laser Cutting, Punching

STAINLESS STEEL PARTITIONS 不锈钢屏风

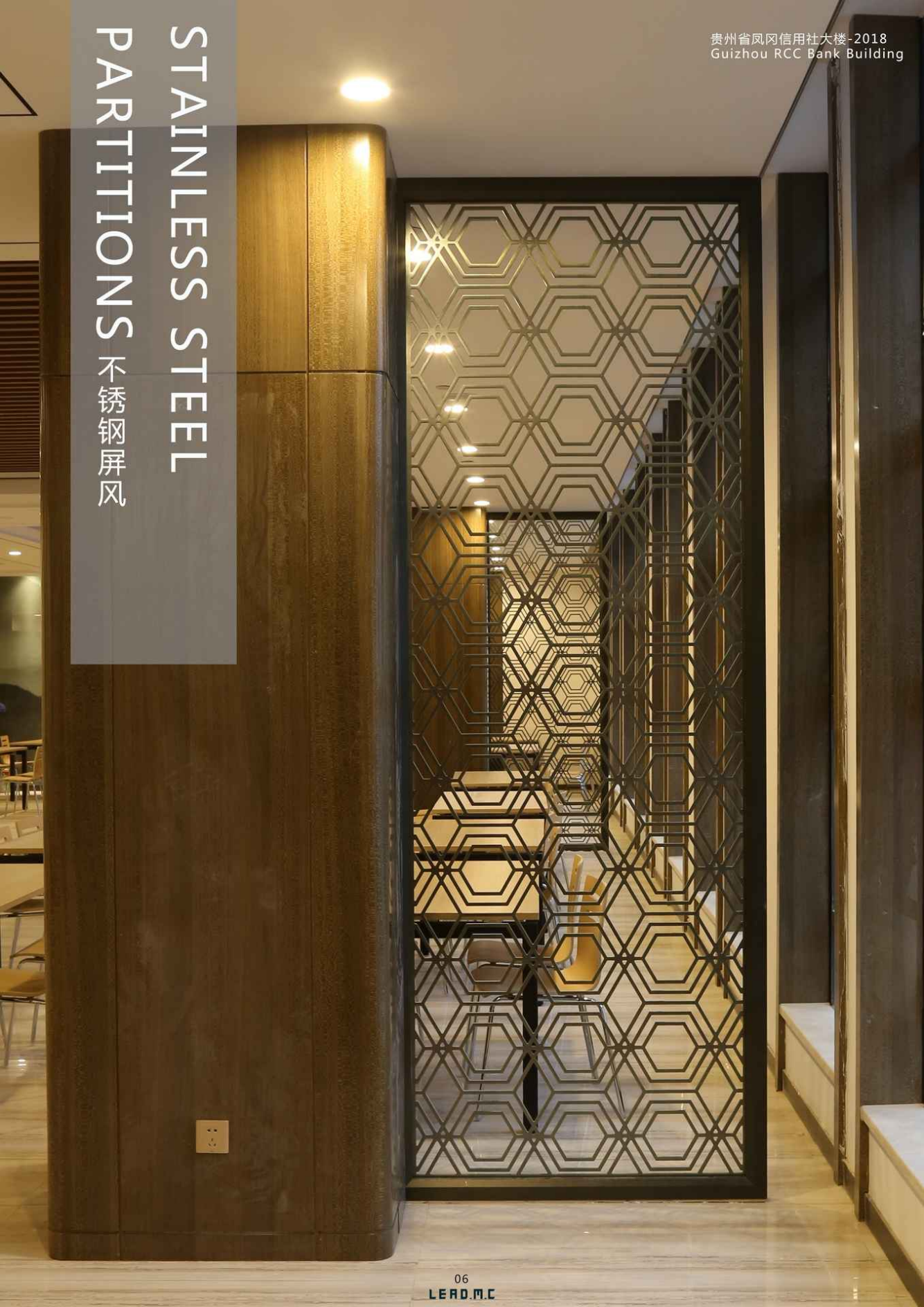

贵州省凤冈信用社大楼-2018
Guizhou RCC Bank Building



























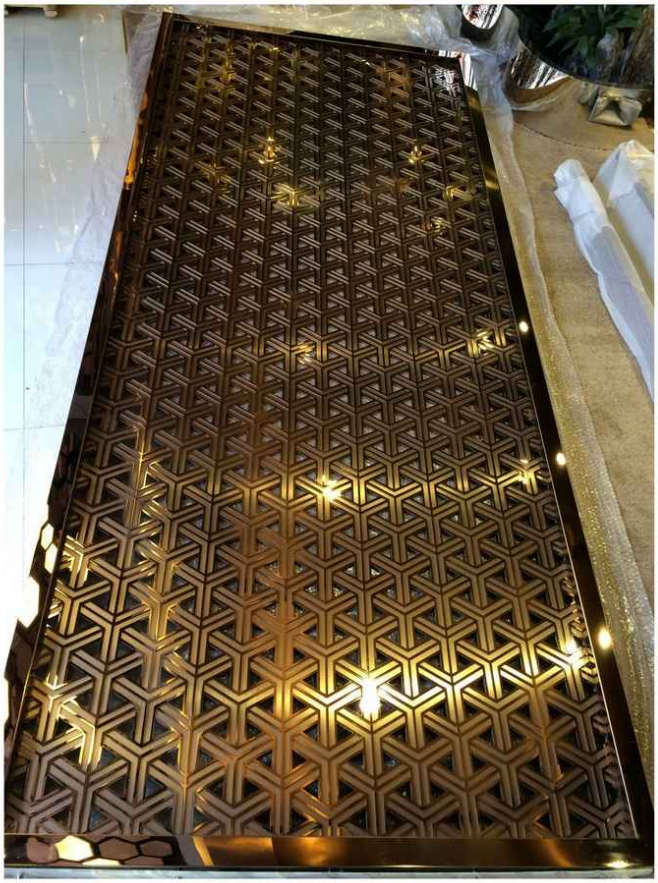









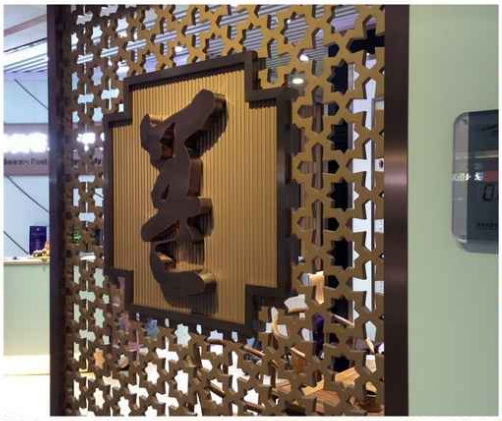

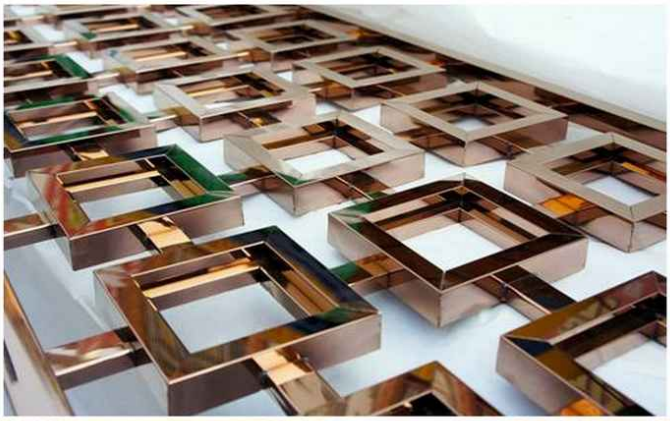



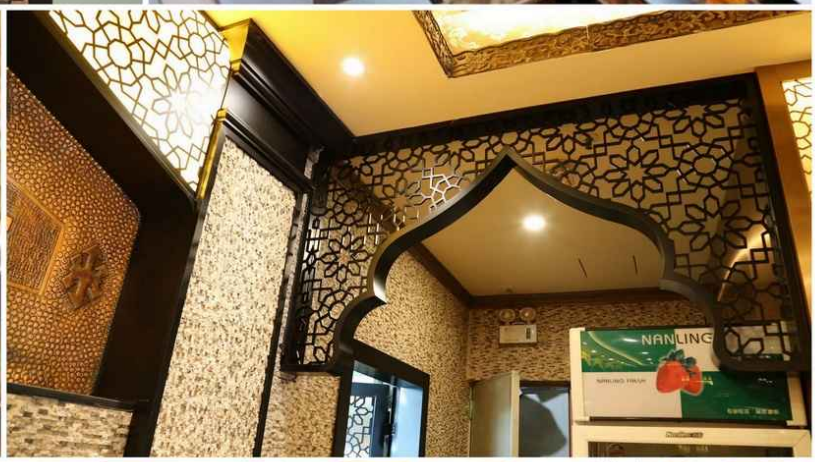
NANLING

































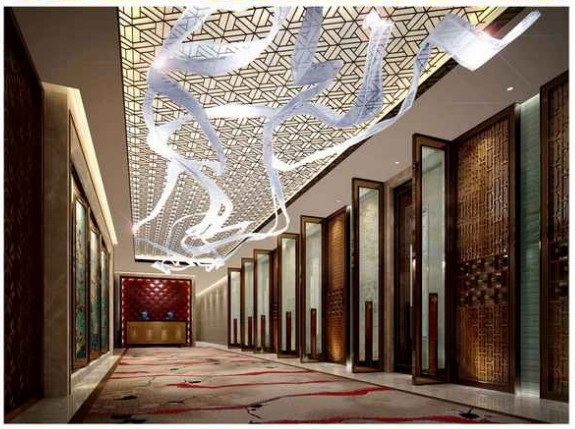









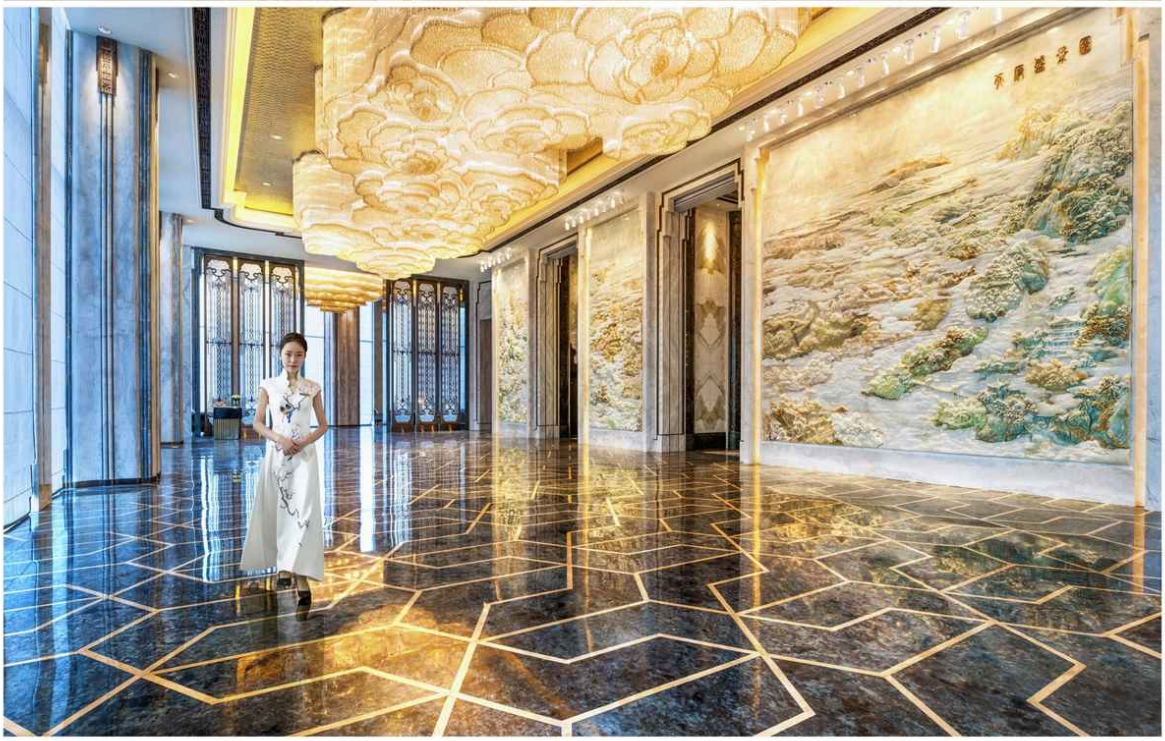

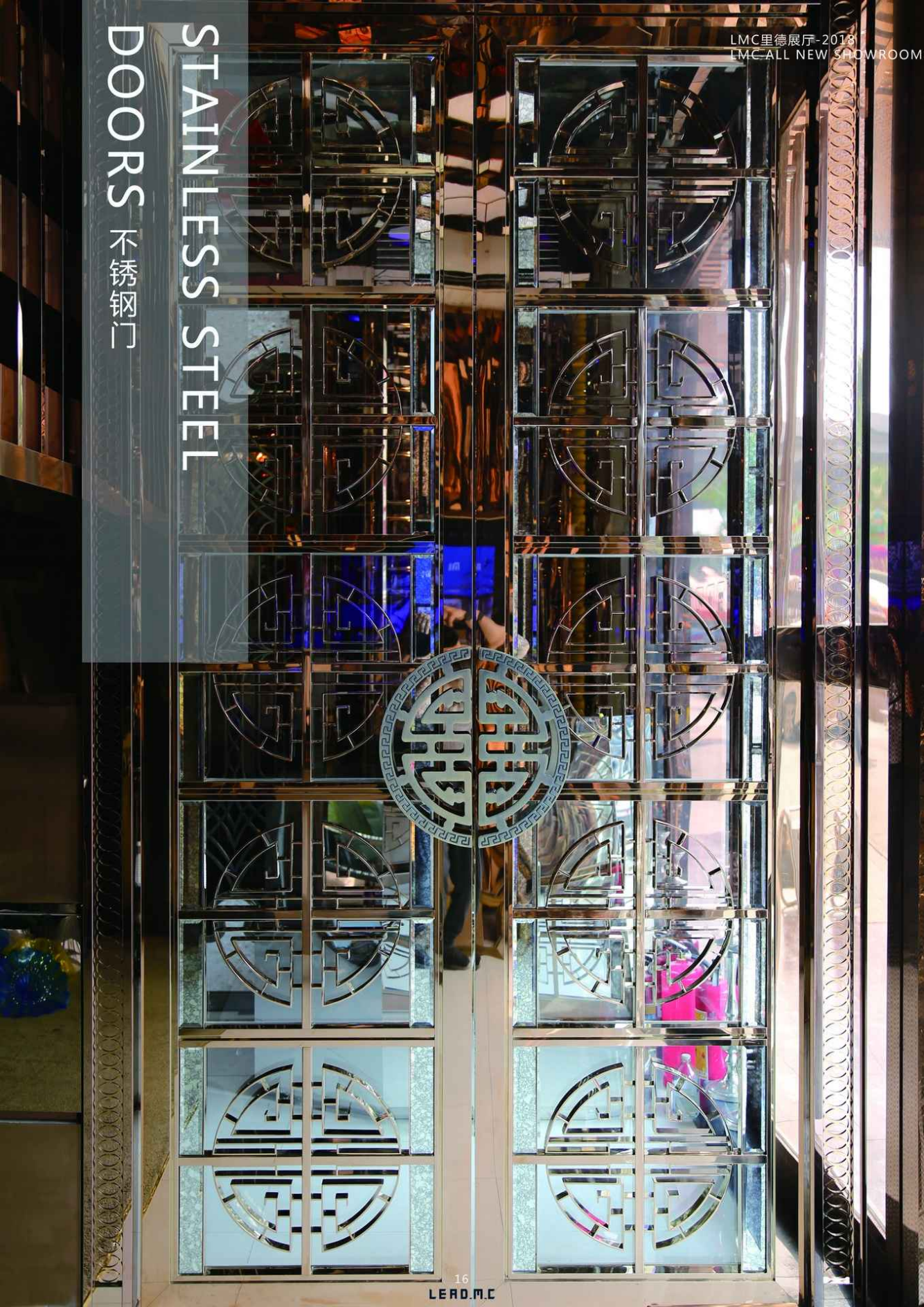

STAINLESS STEEL DOORS 不锈钢门

LMC里德展厅-2018
LMC ALL NEW SHOWROOM

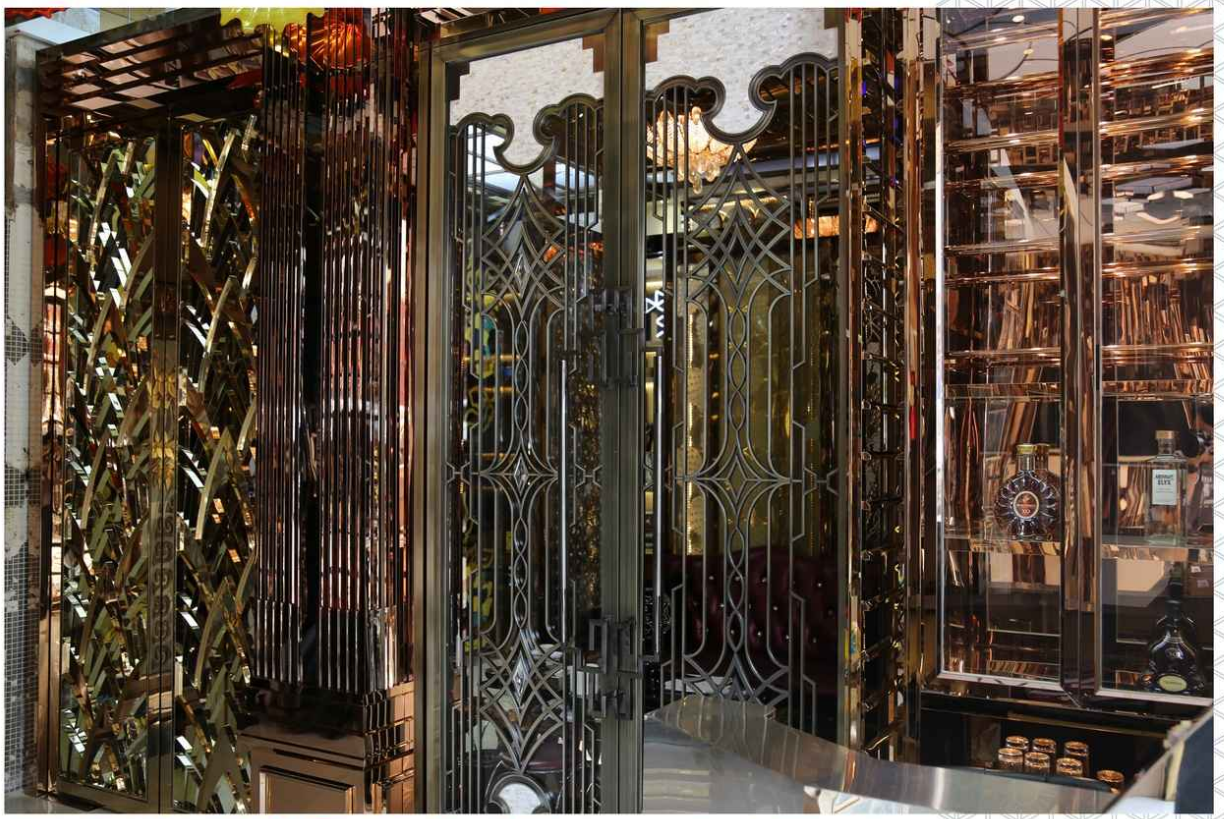




营业时间 09:00 AM
Opening Time 08:00PM
欢迎光临
WELCOME









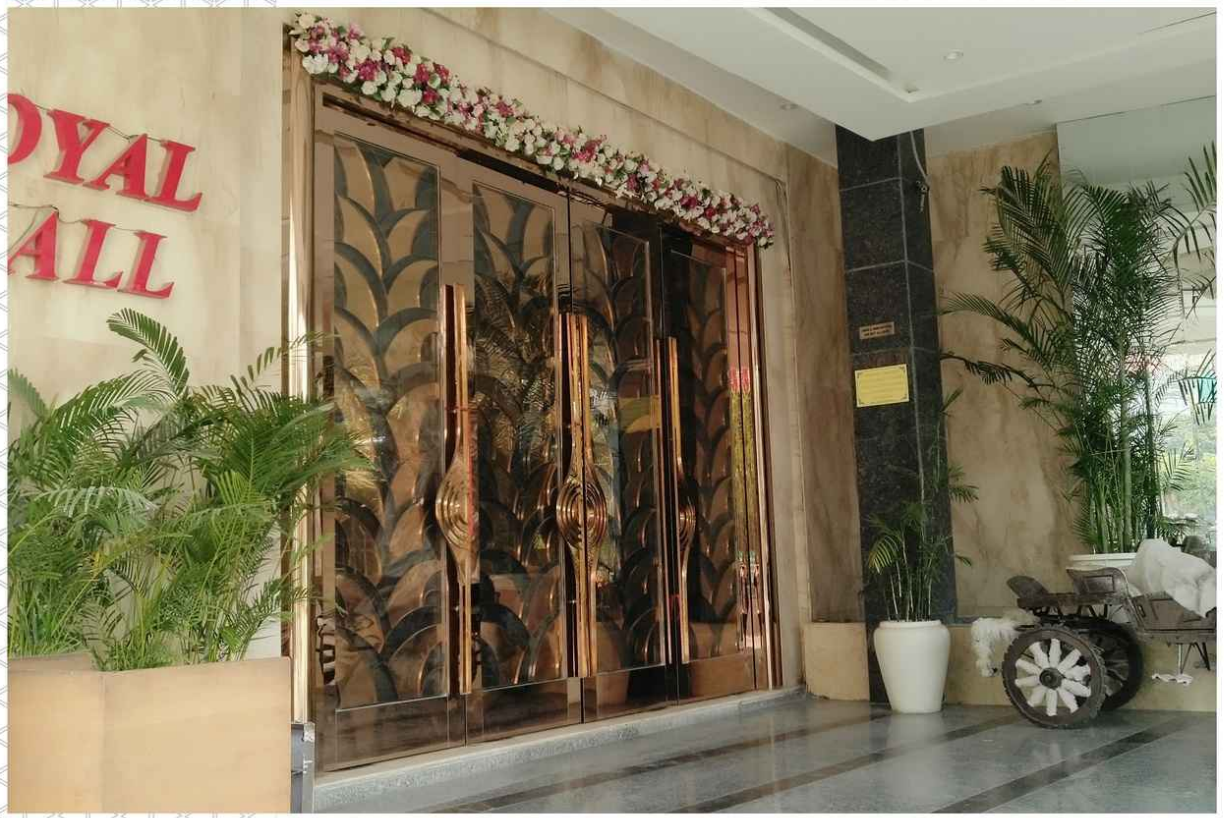
YAL
ALL



印度WEDDING VILLA婚宴中心
WEDDING VILLA BANQUET

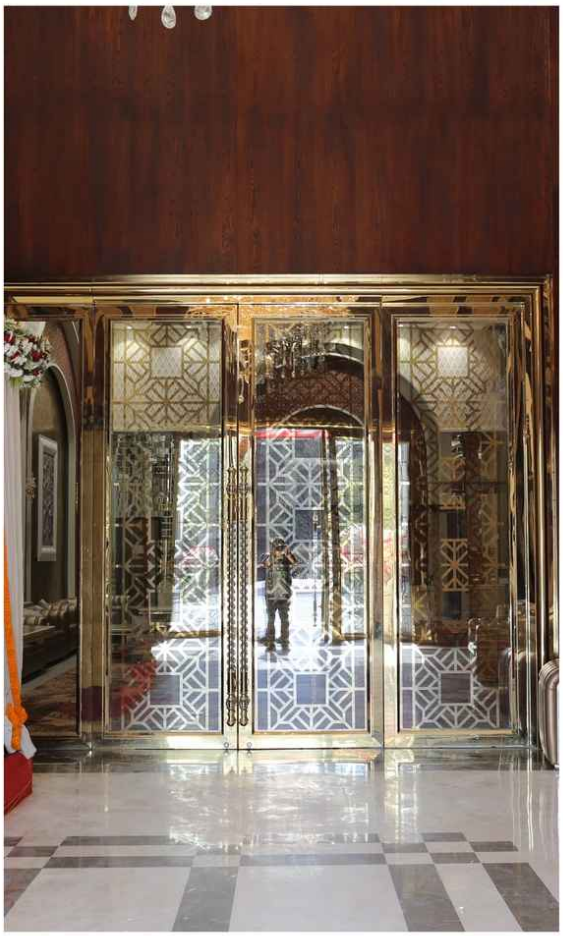





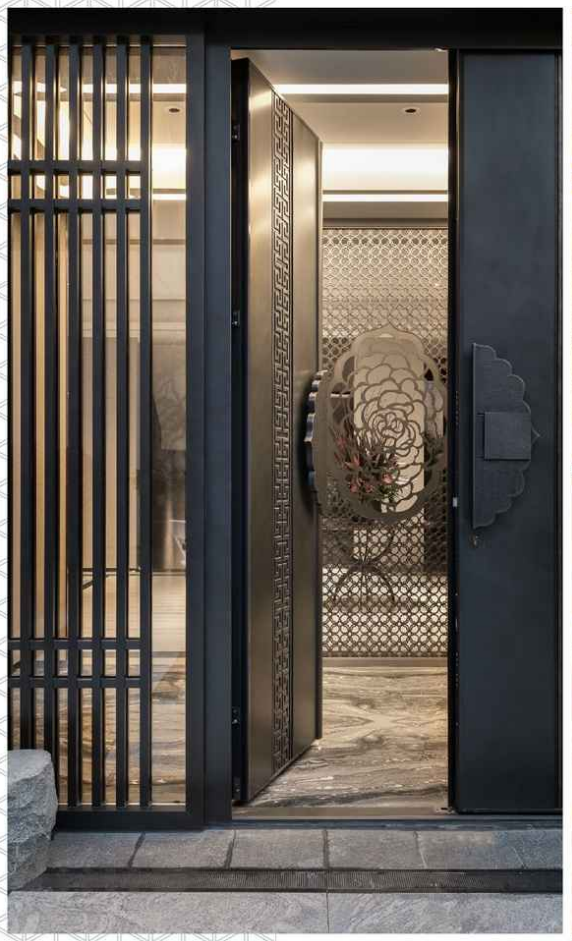









印度YADU GR[illegible]婚宴中心
INDIA YADU GREEN BANQUET













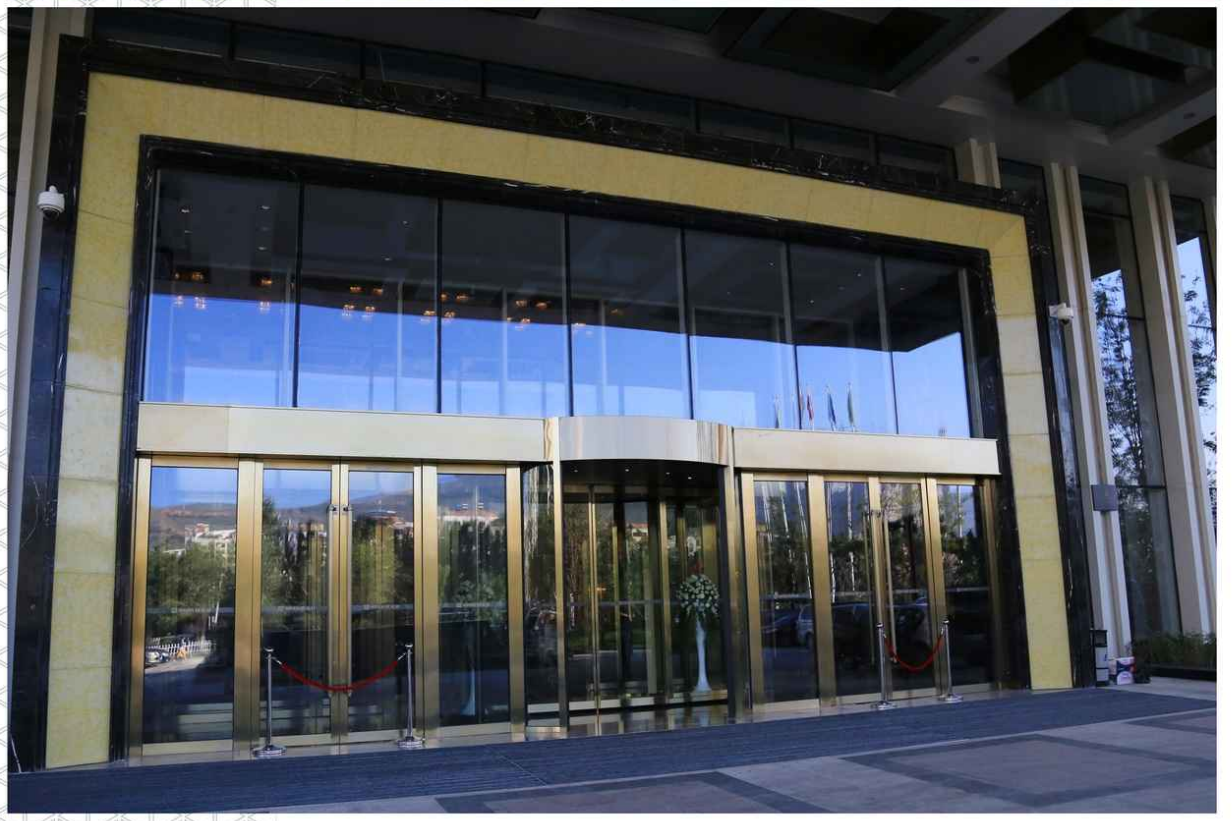






HUAI LIAN HOTEL



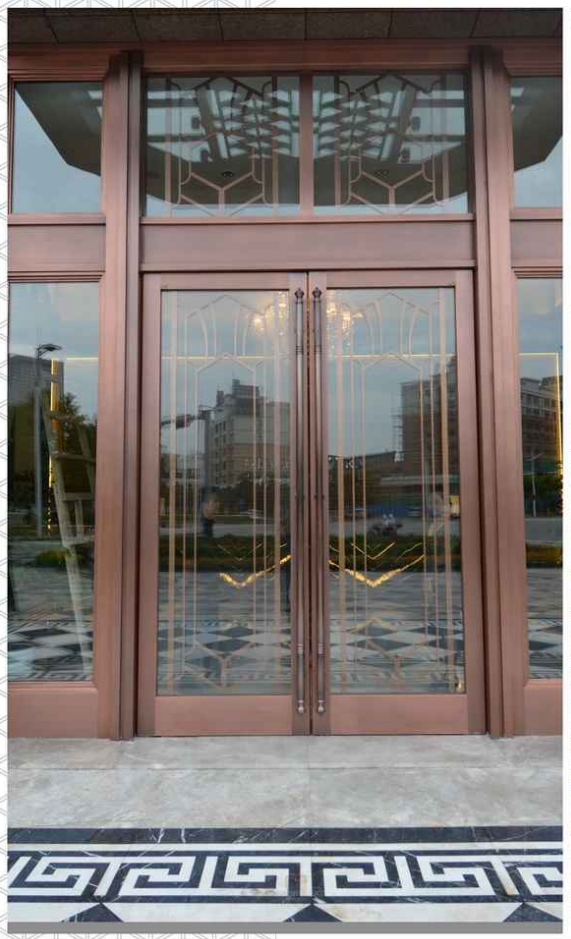




WALDORF ASTORIA




Sultan Restaurant
السلطان
مطعم



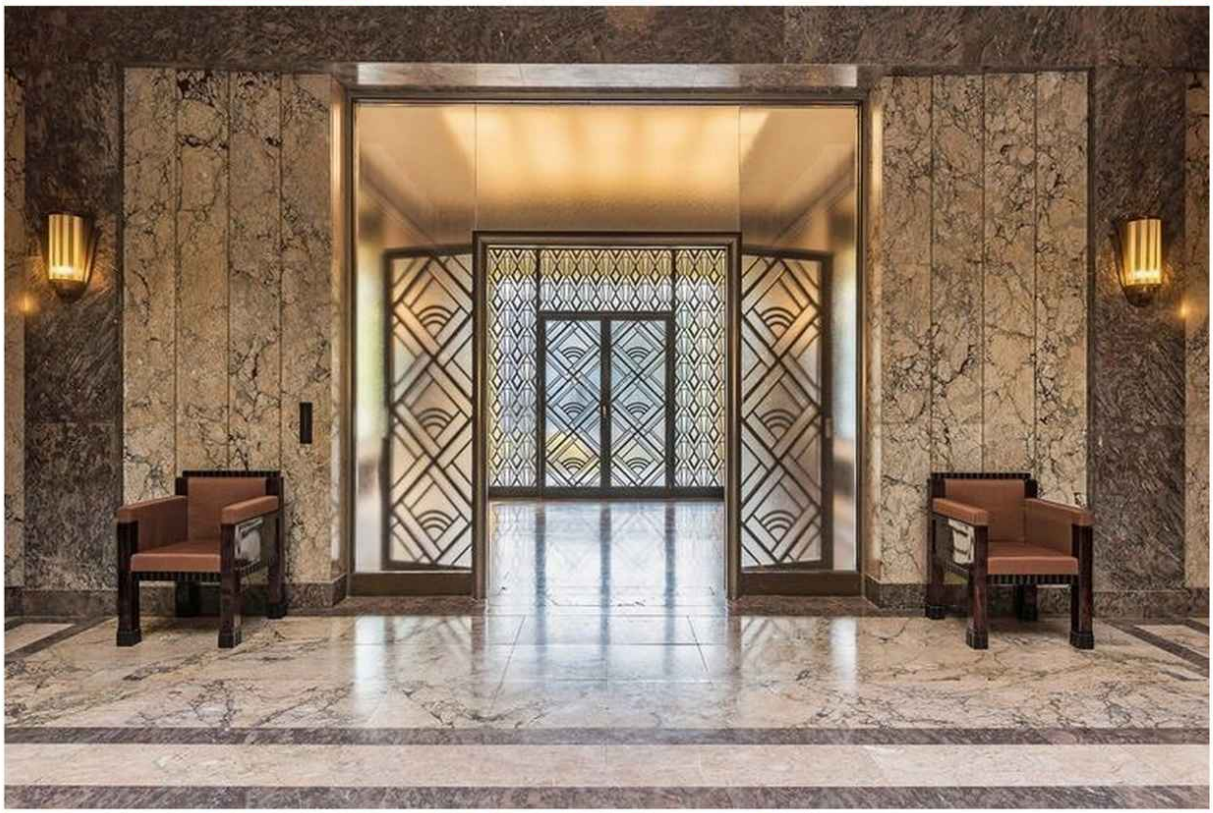





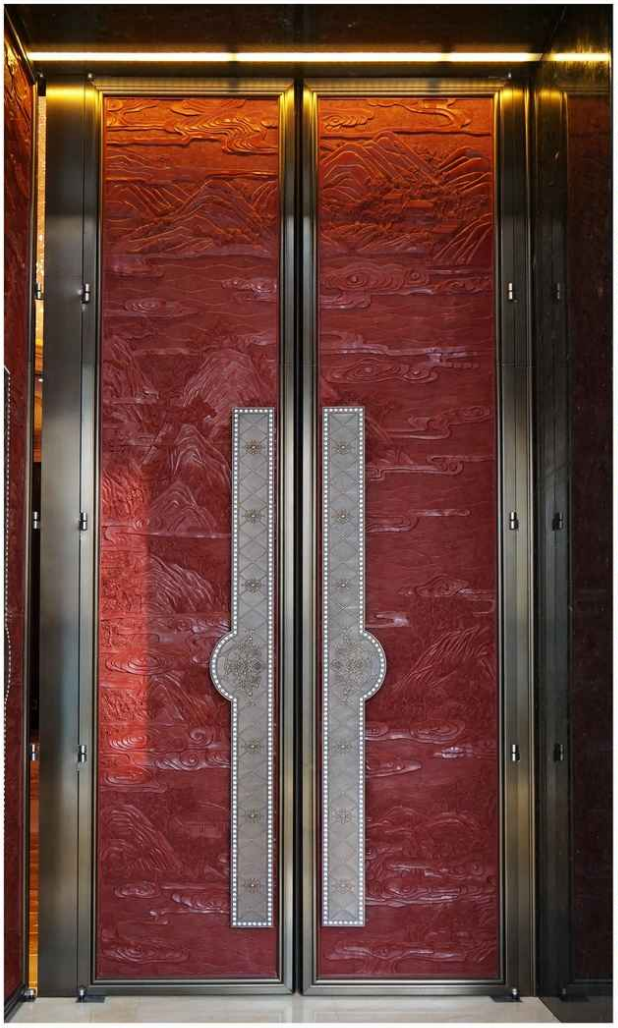




CADO卡蒂欧

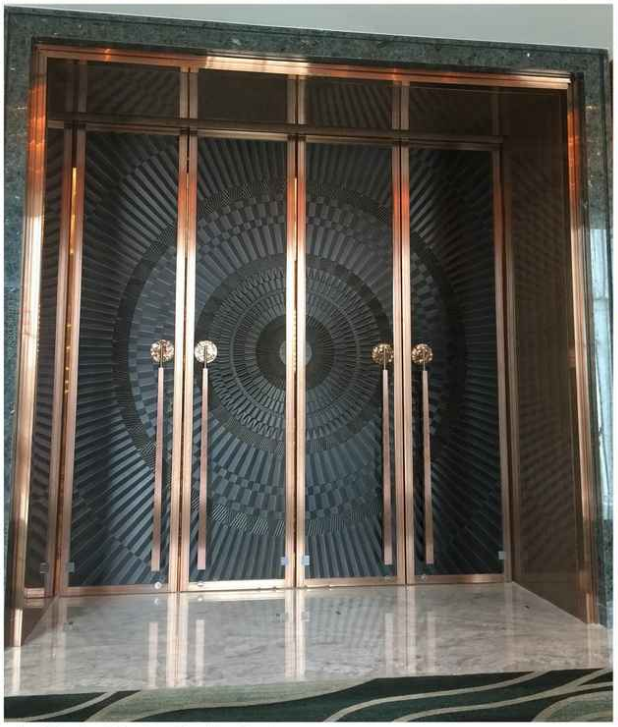

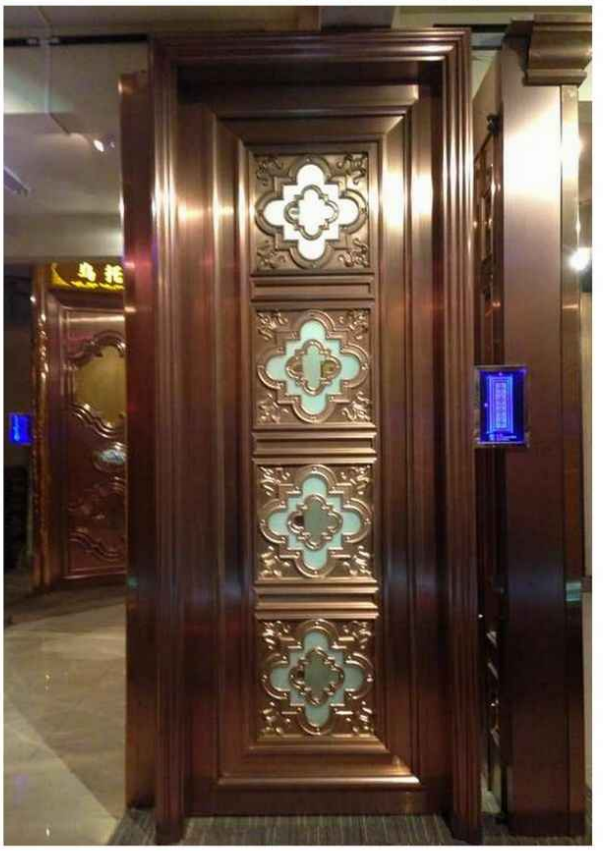


中铁城



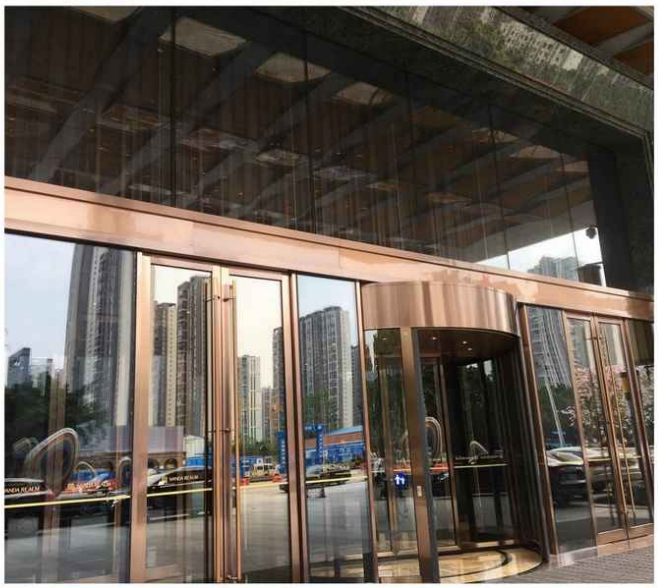





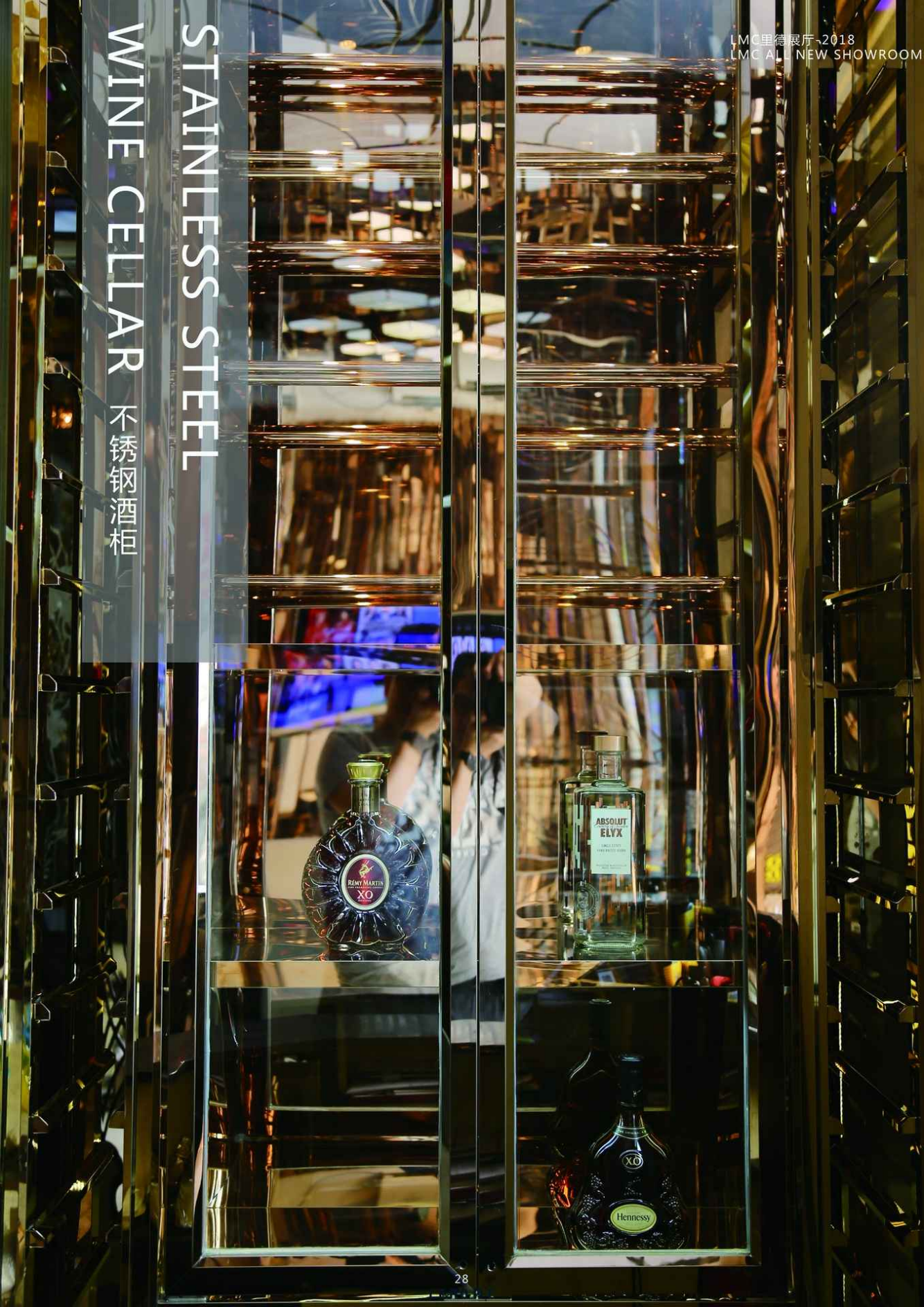
STAINLESS STEEL
WINE CELLAR 不锈钢酒柜
RÉMY MARTIN
XO
ABSOLUT
ELYX
XO
Hennessy

里德不锈钢酒柜/展柜/博古架

LMC STAINLESS STEEL WINE CELLAR/SHOWCASE/RECK

原材料：

各种厚度板材（不锈钢\铁板\铝板）

各种规格管材（方通，圆管）（不锈钢\铁\铝）

表面工艺：

铝板/铁板喷涂：氟碳漆&聚酯漆；颜色可调

不锈钢电镀：钛金，黑镜，玫瑰金，香槟金，古铜，宝石蓝等；颜色可调

蚀刻/拉丝/喷砂/抛光/打磨等

物理工艺：

剪折弯/刨V槽/烧焊/激光切割/冲孔/钻孔

RAW METERIAL OPTIONS

Metal Board In Different Thickness(SUS/Steel/Aluminum)

Square/Circular Tube(SUS/Steel/Aluminum)

SURFACE TREATMENTS

Painting(Powder coating/ Polyester Spraying/PVDF)

Electroplate(SUS only)

--Electroplate Color Selected: Titanium, Black Polished, Rose Gold, Bronze, Sapphire etc.

Etch/Brush/ Sandblasting/Polishing

PHYSICAL TECHNOLOGY

Recessing, Welding, Drilling, Laser Cutting, Punching




Mingehui
Mingehui


Mingehui


WESTIN
WESTIN
红酒吧




GREATWALL



















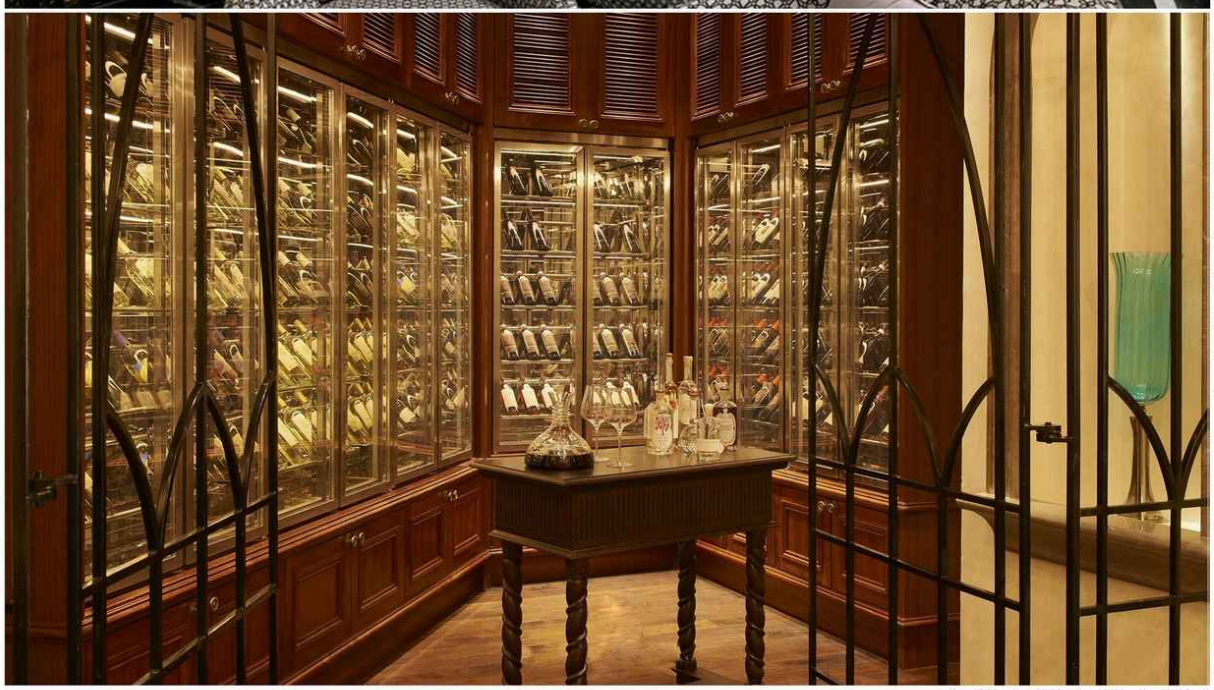







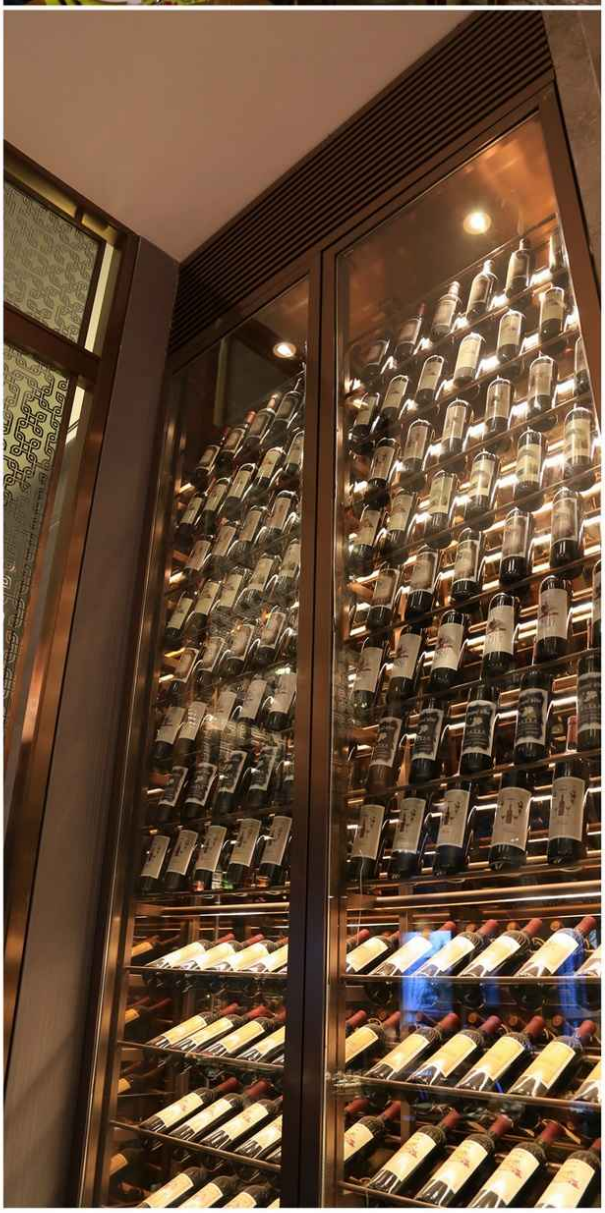





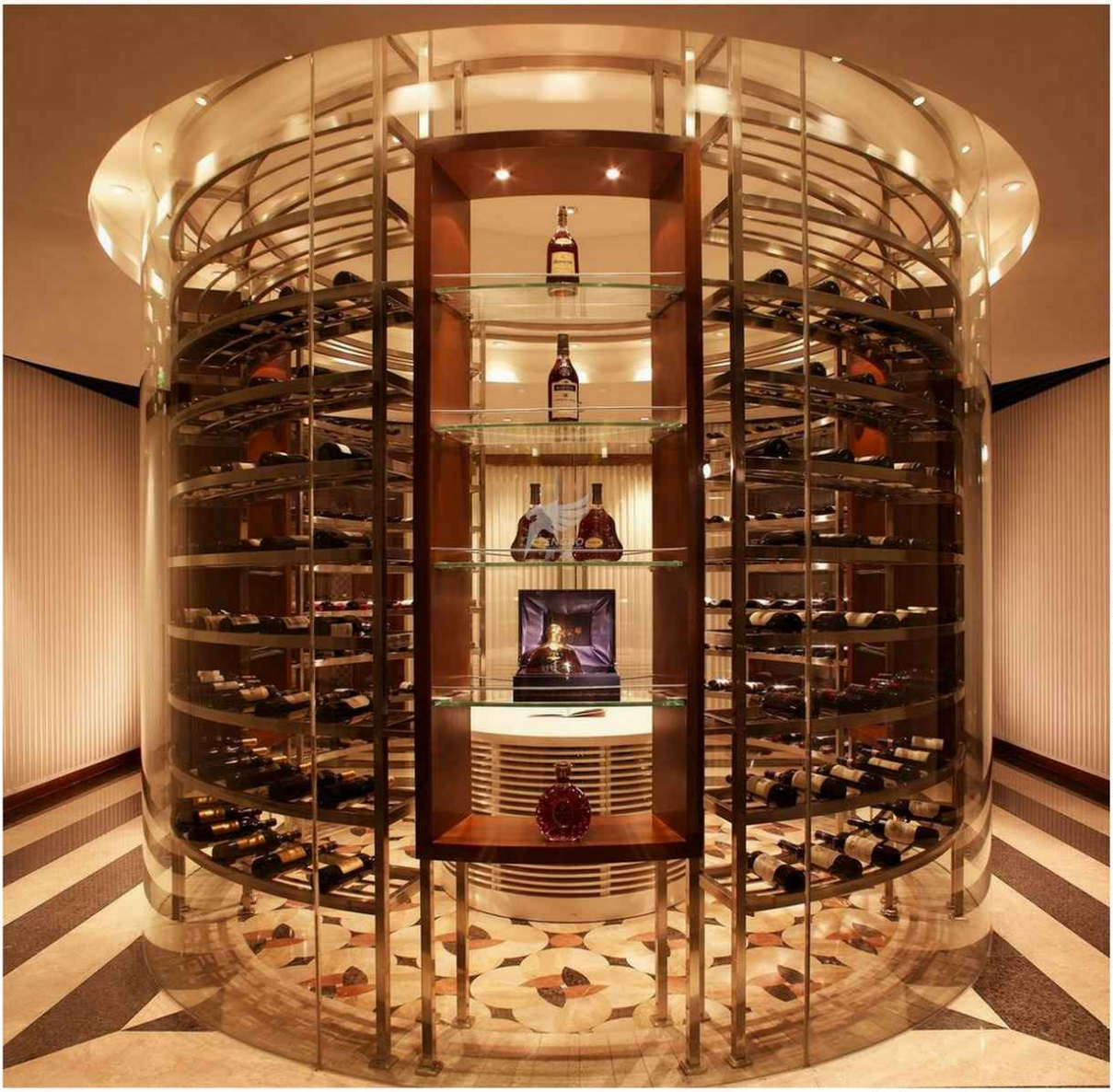













LMC-METAL SIGNAGE &LOGO

里德金属广告标志



里德金属广告标志产品系列

LMC METAL SIGNAGE&LOGO PRODUCTS SERIES

LMC里德广告系列产品包括：不锈钢发光字，不锈钢树脂LED发光字，不锈钢字，铝皮字，铁皮字，水晶字，铝板/不锈钢激光割花灯箱，蚀刻标识等。里德LMC发光字采用LED作为光源，具有亮度强发光寿命长的优点；配合经久耐用的不锈钢材料，质地高档，效果美观。

应用范围：

专卖连锁店门头招牌/公司背景墙招牌字/标识指示牌/银行/商业中心 连锁超市商场等/大型展览工程

产品特点：

材料广泛，可以任意组合
-不锈钢、铝、铁、亚克力
表面处理效果多样
-可以喷漆，电镀、拉丝、抛光、蚀刻
协助客户提供设计方案
采用LED光源，可长久使用

LMC METAL AD LETTERS PRODUCTS include: Stainless Steel LED Lighting AD Letters, Resin LED Lighting AD Letters, Stainless Steel AD Letters, Aluminum AD Letters, Acryl AD Letters, Aluminum/Stainless Steel AD Light Box. Etch Logo etc. LMC AD products take LED light for light source which has a long lifespan over 50,000 hours.

Applications Include:

Shop, Chain store, Office, LOGOS, Bank, Business Center, Shopping Mall, EXPO etc.

PRODUCTS CHARACTERISTICS:
Various Material Options
--SUS, Aluminum, Steel, Acrylic
Various Surface Treatments
--Painting, Electroplating, Brushing, Polishing, Etching
Design Service Available
LED lighting, Long lifespan


LEAD
LEAD


LEAD
LEAD
LEAD
LEAD




韩流磨坊


古田森
Gold Farm


Lala
Mode de Simplicité


Benfeeling
贝纳尼


D023
振业店


hotwind




ANNZO
艾哲

LMC-METAL SCULPTURE

里德金属雕塑

WWW.LEADMC.COM

















广州知遇花园餐厅
Guangzhou ZhiYu Garden Restaurant

项目类型：西餐厅
项目完成时间：2015-10-5
项目周期：20天
项目参与方式：深化设计-测量-施工
主要供应产品：不锈钢红酒架/不锈钢门/铁艺储物架/不锈钢屏风/不锈钢拉手/不锈钢家具/不锈钢围边/不锈钢广告字产品/不锈钢花艺架

PROJECT TYPE: Restaurant
FINISHED DATE:2015-10-5
TIME CONSUMING:20 days
Service&Products Included:
Design-Mesuring-Installing
Metal Doors/ Stainless Steel Profile/
Metal AD Products/Stainless Steel Partitions












知遇花园



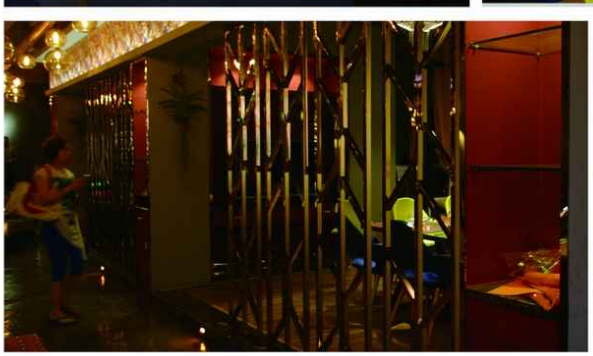





广西威斯汀KTV
Guangxi WESTIN KTV

项目类型：KTV
项目完成时间：2015-9-30
项目周期：60天
项目参与方式：深化设计-测量-施工
主要供应产品：不锈钢红酒架/不锈钢门
/不锈钢屏风/不锈钢拉手/不锈钢围边/
不锈钢广告字产品

PROJECT TYPE: KTV CLUB
FINISHED DATE:2015-9-30
TIME CONSUMING:60 days
Service&Products Included:
Design-Mesuring-Installing
Metal Doors/ Stainless Steel Profile/
Metal AD Products/Stainless Steel Partitions








K86


K84


K83






K83




WESTIN
威斯汀
KTV








WESTIN
威斯汀















江门绿地公园城
JiangMen GreenLand Park City

项目地址：广东省江门市
项目类型：户外园林
项目完成时间：2018-10
项目周期：2个月
项目面积：3600M²
项目参与方式：深化设计-测量-施工
供应产品
金属背景墙/隔断/金属廊架

LOCATION: JiangMen, China
TYPE: Outside Park
FINISH: 2018-10
TIME CONSUMING: 60 days
Service&Products Included:
Design-Mesuring-Installing
Metal Background/Metal Partition/Metal Gallary










绿地·公园城
PARK CITY

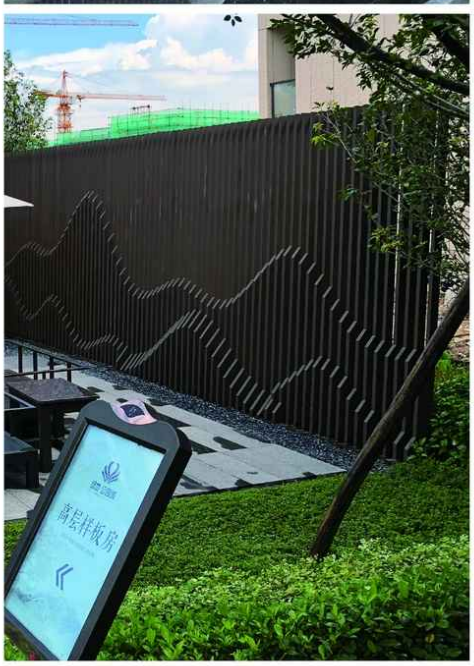
高层样板房


绿地集团
世界500强
吉利剑山直营店
销售热线:0750-8989239







贵州名歌会KTV
Guizhou Mingehui KTV

项目地址：贵州省普定县
项目类型：量贩式KTV
项目完成时间：2016-02
项目周期：2个月
项目面积：3600M²
项目参与方式：深化设计-测量-施工
供应产品
不锈钢收边线框/不锈钢红酒柜/不锈钢天花/不锈钢屏风/不锈钢自动门/不锈钢拉手/不锈钢指示牌/不锈钢LOGO/不锈钢墙面装饰/不锈钢KTV门

LOCATION: Guizhou, China
TYPE: KTV&CLUB
FINISH: 2016-12
TIME CONSUMING: 60 days
Service&Products Included:
Design-Mesuring-Installing
Stainless Doors/ Stainless Steel Background/ Stainless Mosaic/Stainless Steel Partitions/Stainless Steel/Stainless steel Profiles








Audi


HEPBURN
HEPBURN
HEPBURN



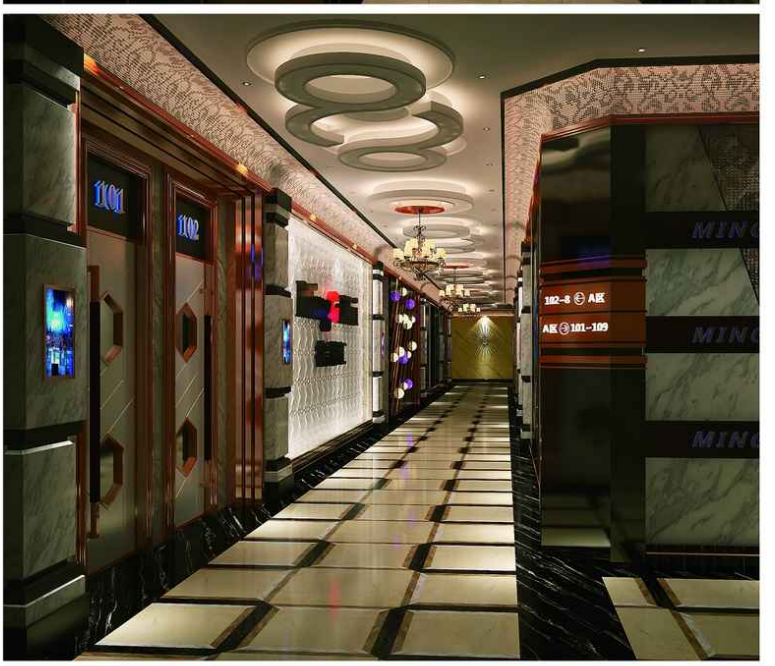
101
102
102-8 A区
A区 101-109







深圳苏坡菲寺俱乐部
ShenZhen Superface CLUB

项目地址：深圳市南山区
项目类型：酒吧
项目完成时间：2018-12
项目周期：2个月
项目面积：2000M²
项目参与方式：深化设计-测量-施工
供应产品
金属墙面/固定吧台/移动吧台/不锈钢工作柜/不锈钢收口条/隔断/不锈钢门

LOCATION: ShenZhen, China
TYPE: CLUB
FINISH: 2018-12
TIME CONSUMING: 60 days
Service&Products Included:
Design-Mesuring-Installing
Metal Wall Panel/ Fixed Bar Table/ Active Bar Table/Stainless Steel Reck/Stainless Steel Doors/Stainless steel Profiles/Stainless steel Partitions








Superface


Superface
Superface


Superface


Superface
Superface
Superface
Superface


Superface
Superface

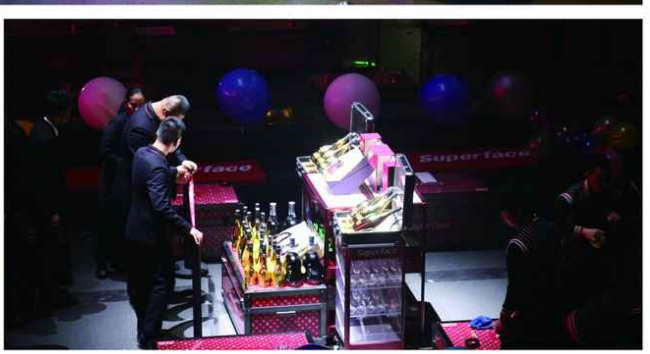
Superface




SuperFace



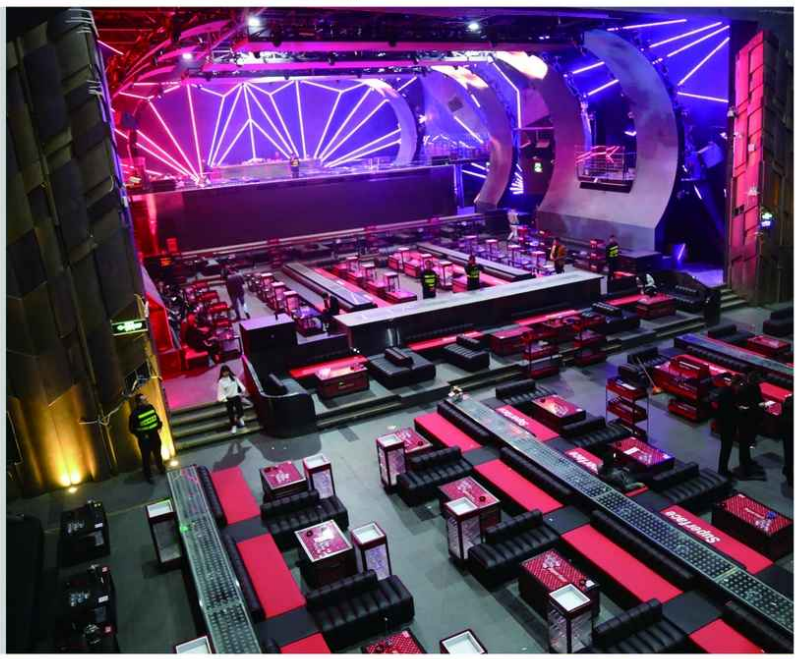

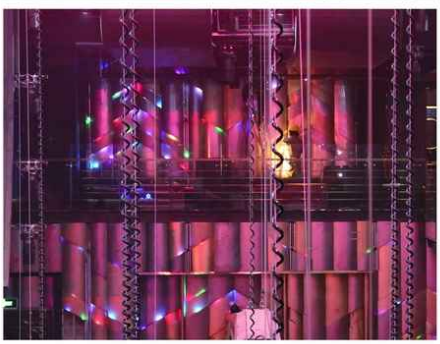




Superfac




Superface


Superface







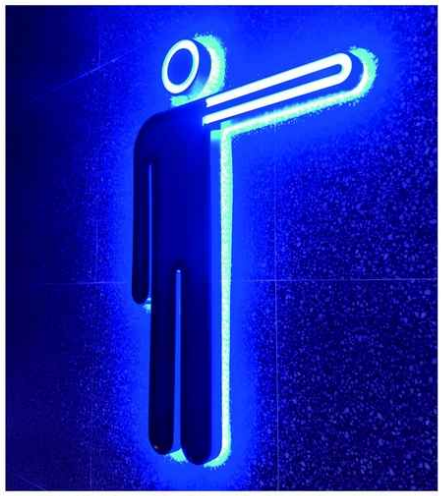











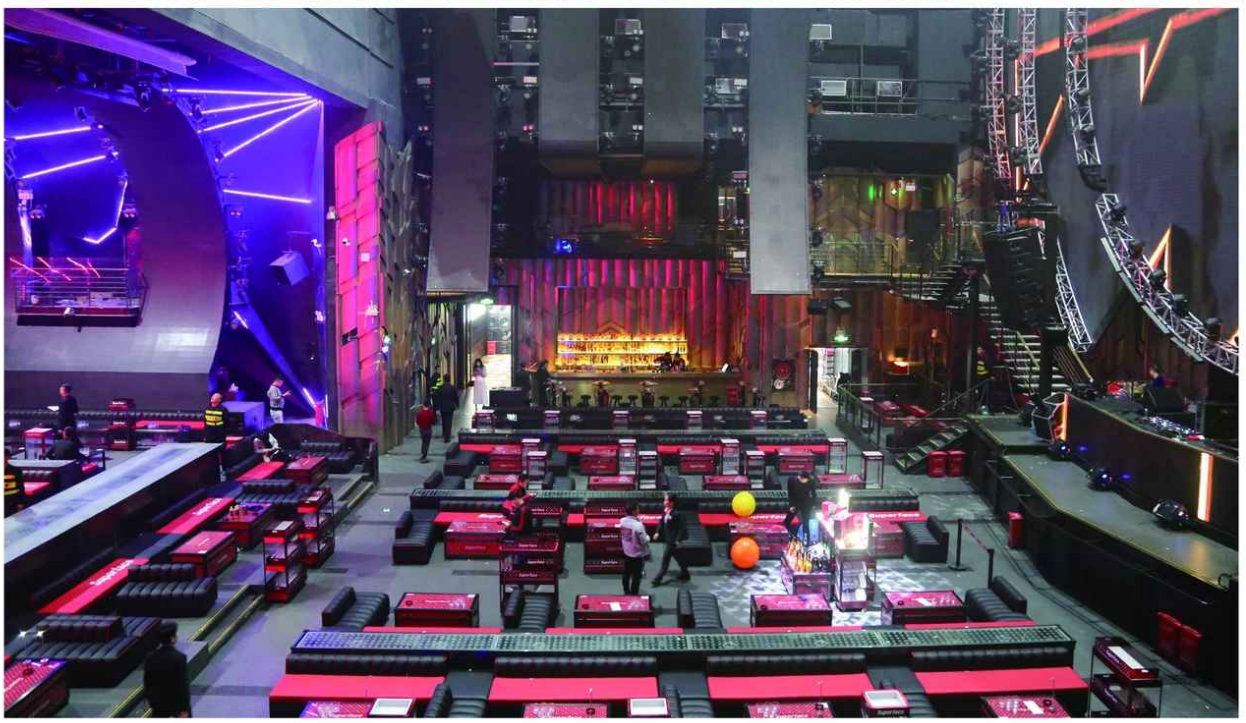









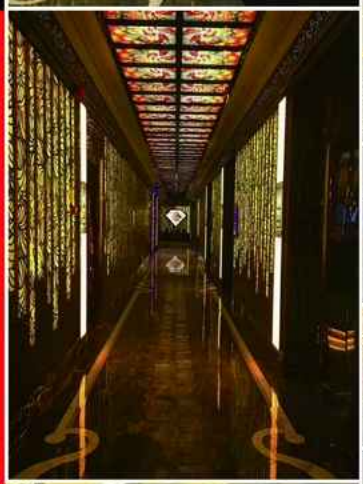















汕头万欣汇KTV
WANxinhui Music CLUB

项目地址：汕头市潮阳区
项目类型：酒吧&KTV
项目完成时间：2019-3
项目周期：2个月
项目面积：2000M²
项目参与方式：深化设计-测量-施工
供应产品
金属墙面/固定吧台/移动吧台/不锈钢工作柜/不锈钢收口条/隔断/不锈钢门

LOCATION: Shantou, China
TYPE: CLUB
FINISH: 2018-12
TIME CONSUMING: 60 days
Service&Products Included:
Design-Mesuring-Installing
Metal Wall Panel/ Fixed Bar Table/ Active Bar Table/Stainless Steel Reck/Stainless Steel Doors/Stainless steel Profiles/Stainless steel Partitions


万欣汇
MUSICCLUB





柬埔寨金色年华KTV
Cambodia Golden Age KTV

项目地址：柬埔寨金边市
项目类型：酒吧&KTV
项目完成时间：2018-10
项目周期：2个月
项目面积：3000M²
项目参与方式：深化设计-测量-施工
供应产品
金属墙面/固定吧台/移动吧台/不锈钢工作柜/不锈钢收口条/隔断/不锈钢门

LOCATION: Phnom Penh City, Cambodia
TYPE: CLUB
FINISH: 2018-10
TIME CONSUMING: 60 days
Service&Products Included:
Design-Mesuring-Installing
Metal Wall Panel/ Fixed Bar Table/ Active Bar Table/Stainless Steel Reck/Stainless Steel Doors/Stainless steel Profiles/Stainless steel Partitions






















纽约 9 PLUS KTV
NewYork 9Plus KTV

项目地址：纽约，美国
项目类型：酒吧&KTV
项目完成时间：2018-12
项目周期：2个月
项目面积：2500M²
项目参与方式：深化设计-测量-施工
供应产品
金属墙面/固定吧台/移动吧台/不锈钢工作桌/不锈钢收口条/隔断/不锈钢门

LOCATION: Newyork, USA
TYPE: CLUB
FINISH: 2018-10
TIME CONSUMING: 60 days
Service&Products Included:
Design-Mesuring-Installing
Metal Wall Panel/ Fixed Bar Table/ Active Bar Table/Stainless Steel Rack/Stainless Steel Doors/Stainless steel Profiles/Stainless steel Partitions







ONE%

Granberry

TWENTYONEWEST



1728
Ruinart




CLUB
CLUB

VIP
Lounge
VIP
Lounge





贵州世纪颐和酒店
Guizhou Centry Hotel

项目地址：贵州省贵阳市
项目类型：五星级酒店
项目完成时间：2016-08
项目周期：20天
项目面积：500M²屏风
项目参与方式：深化设计-测量-施工
供应产品
不锈钢屏风

LOCATION: Guizhou, China
TYPE: 5-Star Hotel
FINISH: 2016-08
TIME CONSUMING: 20 days
Service&Products Included:
Design-Mesuring-Installing
Steel Partitions










世帆颐和大酒店









山东中铁城
ShanDong CREC City

项目地址：山东省济南市
项目类型：售楼部
项目完成时间：2017-10
项目周期：50天
项目面积：5000平方
项目参与方式：深化设计-测量-施工
供应产品
铝幕墙/不锈钢板/不锈钢背景墙/不锈钢屏风/不锈钢户外家具/金属雕塑/

LOCATION: Shandong, China
TYPE: House Selling Center
FINISH: 2017-10
TIME CONSUMING: 50 days
Service&Products Included:
Design-Mesuring-Installing
Alumium Curtain Wall/Metal Background/-Metal Partition/Metal Furniture/Metal Sculpture












样板间












虎山公园





















广州苏坦餐厅
Guangzhou Sultan Restaurant

项目地址：广州市
项目类型：餐厅
项目完成时间：2015-10
项目周期：20天
项目面积：500平方
项目参与方式：深化设计-测量-施工
供应产品
异形不锈钢大门/不锈钢吧台/不锈钢异形屏风/不锈钢包柱/不锈钢厕所隔断/不锈钢门/不锈钢灯箱柱/不锈钢收边/铝板屏风

LOCATION: Guangzhou, China
TYPE: Restaurant
FINISH: 2015-10
TIME CONSUMING: 20 days
Service&Products Included:
Design-Mesuring-Installing
Metal Doors/Metal Bar background/Metal Partition/Metal Light Box/Metal Profile



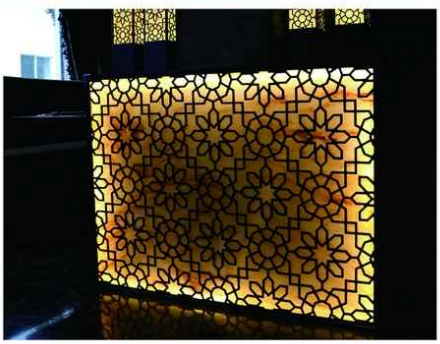

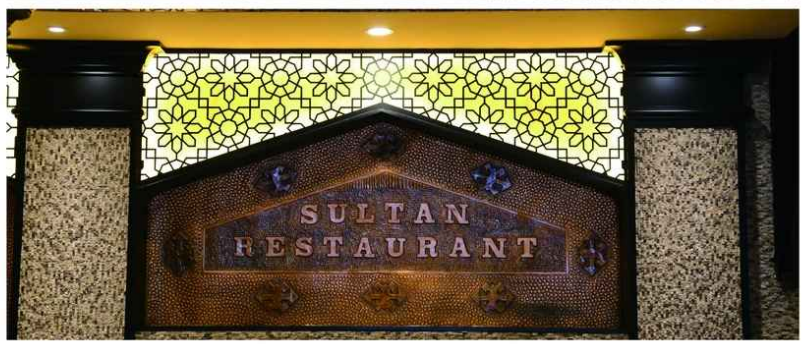















西宁金富苑肥牛
Xining GoldenHouse Beef Hotpot

项目地址：西宁市，青海
项目类型：餐厅
项目完成时间：2015-10
项目周期：20天
项目面积：1000平方
项目参与方式：深化设计-供货
供应产品
金属屏风/金属LOGO标志/艺术玻璃

LOCATION: XiNing, China
TYPE: Restaurant
FINISH: 2015-10
TIME CONSUMING: 20 days
Service&Products Included:
Design
Metal Partitions/Metal AD Products/Art Glasses





















西宁百草堂时尚馆

Xining Baicaotang Fashion Footmassage

项目地址：西宁市，青海
项目类型：足疗店
项目完成时间：2016-10
项目周期：30天
项目面积：2000平方
项目参与方式：深化设计-供货-指导安装
供应产品
金属屏风/金属LOGO标志/艺术玻璃/铝幕墙

LOCATION: XiNing, China
TYPE: Footmassage
FINISH: 2016-10
TIME CONSUMING: 30 days
Service&Products Included:
Design-Installing
Metal Partitions/Metal AD Products/Art Glasses/Aluminum Curtain Wall











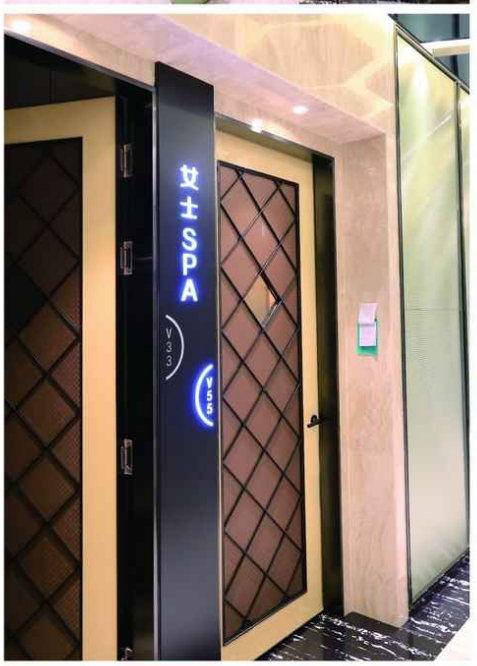
女士SPA







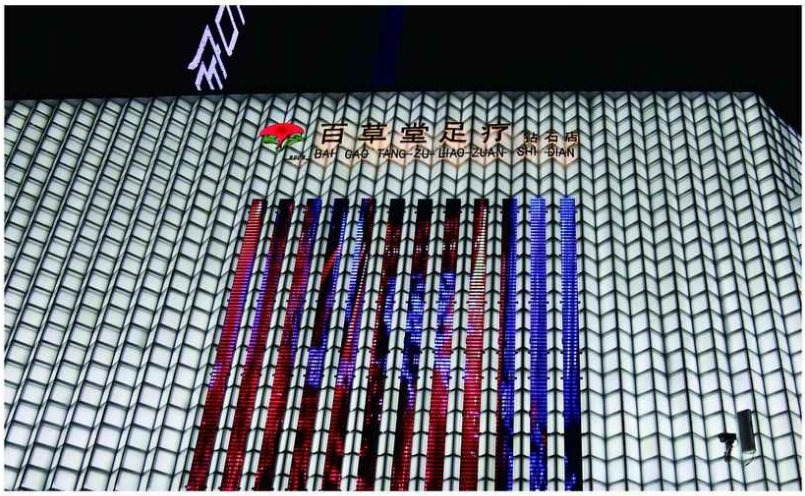

西宁百草堂钻石店

Xining Baicaotang Diamond Footmassage

项目地址：西宁市，青海
项目类型：足疗店
项目完成时间：2017-10
项目周期：30天
项目面积：3000平方
项目参与方式：深化设计-供货-指导安装
供应产品
金属屏风/金属LOGO标志/艺术玻璃

LOCATION: XiNing, China
TYPE: Footmassage
FINISH: 2017-10
TIME CONSUMING: 30 days
Service&Products Included:
Design-Installing Guide
Metal Partitions/Metal AD Products/Art Glasses












百草堂足疗
钻石店






V509







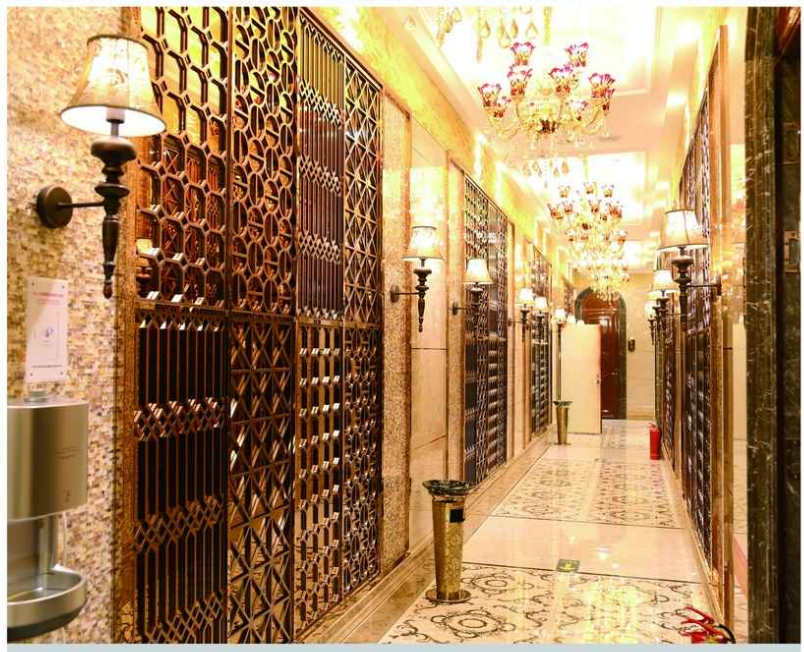


V
509



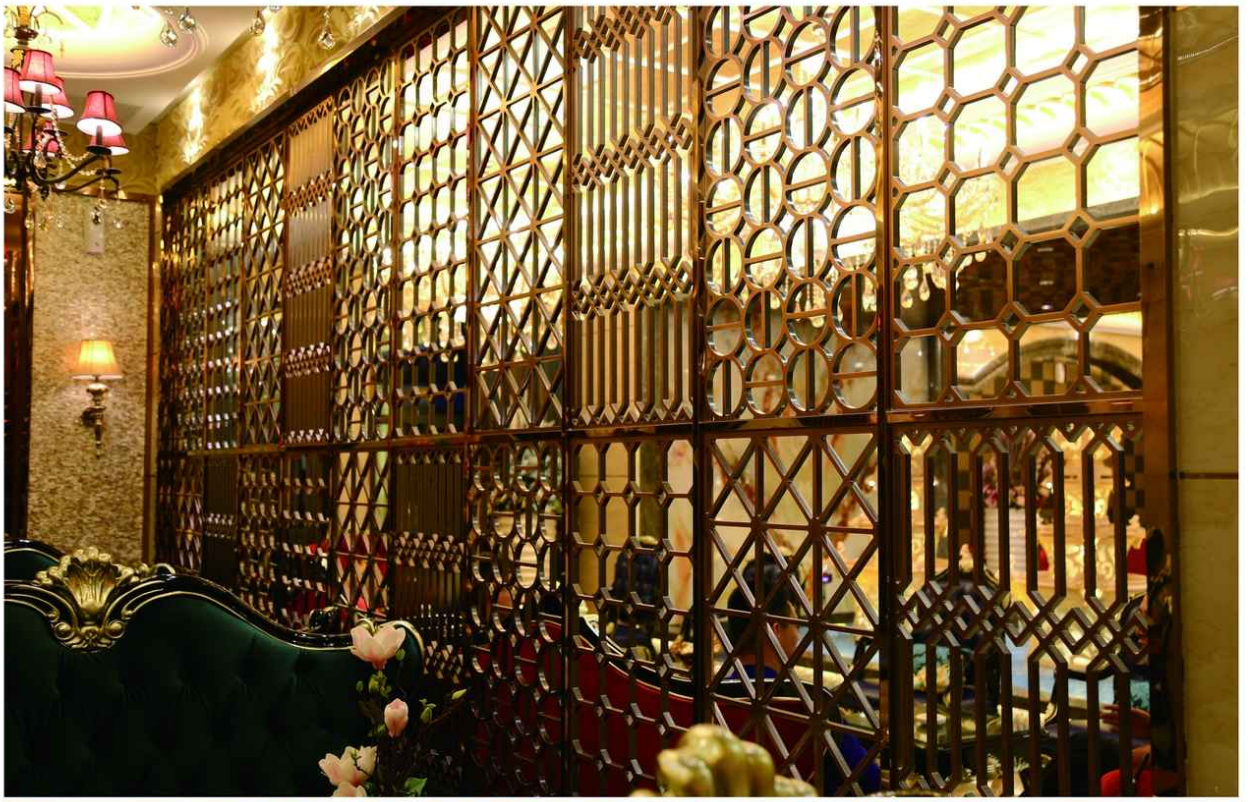





印度AZZIZA婚宴中心

India AZZIZA Wedding Banquet

项目地址：新德里，印度
项目类型：婚宴中心
项目完成时间：2017-12
项目周期：30天
项目面积：2500平方
项目参与方式：深化设计-供货-指导安装
供应产品
不锈钢大门/不锈钢收边条/不锈钢家具

LOCATION: New Delhi, India
TYPE: Wedding Banquet
FINISH: 2017-12
TIME CONSUMING: 30 days
Service&Products Included:
Design-Installing Guide
Stainless Steel Doors/Stainless Steel Profile/Stainless Steel Furniture





















印度Miyara婚宴中心

India Miyara Wedding Banquet

项目地址：新德里，印度
项目类型：婚宴中心
项目完成时间：2016-12
项目周期：20天
项目面积：2000平方
项目参与方式：深化设计-供货-指导安装
供应产品
不锈钢大门/不锈钢收边条/不锈钢家具

LOCATION: New Delhi, India
TYPE: Wedding Banquet
FINISH: 2016-12
TIME CONSUMING: 30 days
Service&Products Included:
Design-Installing Guide
Stainless Steel Doors/Stainless Steel Profile/Stainless Steel Furniture





















贵州信用社大楼
Guizhou RCC Bank Building

项目地址：凤冈县，贵州
项目类型：银行大楼
项目完成时间：2019-2
项目周期：60天
项目面积：2000平方
项目参与方式：深化设计-测量-安装
供应产品
金属屏风/不锈钢门/不锈钢包边

LOCATION: Fenggang, China
TYPE: Bank Building
FINISH: 2019-2
TIME CONSUMING: 60 days
Service&Products Included:
Design-Measuring-Installing
Metal Partitions/Stainless Steel Doors/Stainless Steel Profiles











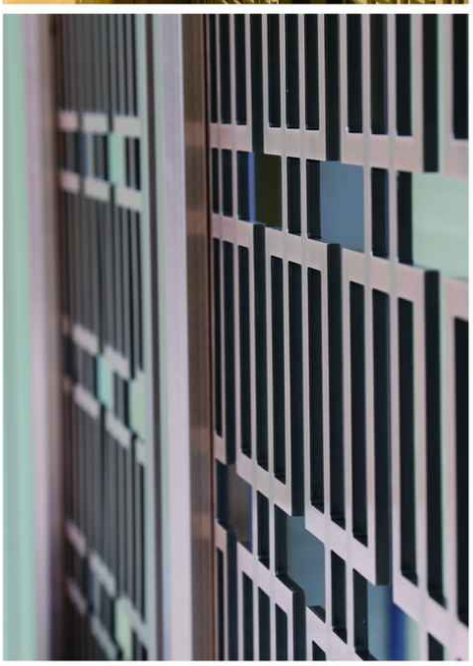







工程案例-中国

Projects-China

广州知遇花园餐厅Guangzhou ZhiYu Restaurant
广州Sultan 土耳其餐厅 Guangzhou Sultan Restaurant
广州鹏博士数据运营中心 Guangzhou Dr.Peng Data Center
广州保利香雪山别墅 Guangzhou Xiangxueshan Villa
广州金沙洲御金沙别墅Guangzhou Yujinsha Villa
广州中交集团南方总部基地Guangzhou CCC South China Headquarter
深圳Superface酒吧Shenzhen Superface CLUB
东莞老凤祥珠宝镶嵌中心Dongguan The Old Phoenix Jewelry Cener
汕头万欣汇俱乐部 Shantou Wanxinhui CLUB
江门绿地公园城 Jiangmen Greenland PARK CITY
顺德区政府广场 Shunde Center Plaza
广西北海威斯汀KTV Guangxi Beihai Westin KTV
广西博白宝中宝KTV Guangxi Bobai Baozhongbao KTV
广西博白宝迪酒吧 Guangxi Bobai Baodi CLUB
广西博白绿珠纯K Guangxi Bobai Lvzhu KTV
云南昆明歌友会KTV Yunnan Geyouhui KTV
贵州安顺名歌汇KTV Guizhou Anshun Minggehui KTV
贵州修文世纪颐和大酒店Guizhou Centry Hotel
贵州安顺星博国际广场 Guizhou Anshun Star Plaza
贵州凤冈信用社大楼Guizhou RCC Bank Building
青海西宁百草堂足疗时尚馆Qinghai Baicaotang FootMassage
青海西宁金富苑肥牛Qinghai Goldenhouse Beef Hotpot
青海西宁珠江海鲜Qinghai Pearl River Seafood Restaurant
青海帝盛堂足疗Qinghai Dishengtang Footmassage
青海西宁三江海鲜Qinghai Threeriver Seafood Restaurant
青海西宁百草堂钻石店Qinghai Baicaotang Diamond Footmassage
青海西宁鸿星海鲜城Qinghai Hongxing Seafood City
山东潍坊迈赫机器人办公大楼Shandong Maihe Robot Build
山东济南中铁城 Shandong CREC City
山东力高齐河售楼部Shandong LGQH House Selling Center-

工程案例-海外
Projects-Overseas

英国伦敦Grand Sapphier 酒店 Grand Sapphier Hotel-London,UK
英国伦敦 Spice Village 餐厅London Spice Village-London,UK
印度新德里Emerald 宴会中心Emerald Wedding Banquet-New Delhi,India
印度新德里 YADU GREENS 宴会中心Yadu Green Wedding Banquet-New Delhi,India
印度新德里 Devem 宴会中心Devem Wedding Banquet-New Delhi,India
印度新德里 AZZIZA 宴会中心AZZIZA Wedding Banquet-New Delhi,India
印度新德里 Miyara 婚宴中心Miraya Wedding Banquet-New Delhi,India
印度诺伊达 WEDDING VILLA 婚宴中心Wedding Villa Banquet-Noida,India
印度诺伊达 HOLLYWOOD DREAMS 婚宴中心Hollywood Dreams-Noida,India
印度诺伊达 DIAMAND CROWN 婚宴中心Diamond Crown Wedding Banquet-Noida,India
印度新德里 PARK CROWN 婚宴中心Park Crown Wedding Banquet-New Delhi,India
印度新德里 HALLMARK 婚宴中心Hallmark Wedding Banquet-New Delhi,India
印度新德里 MH ONE 婚宴中心MH ONE Wedding Center-New Delhi,India
印度新德里 ORANA 婚宴中心Orana Wedding Banquet-New Delhi,India
斯里兰卡BROWNS BEACHS RESORT酒店 Browns Beach Resort,Sri-Lanka
孟加拉万豪酒店Marriott Country Yard Hotel-Bengal
柬埔寨金边元创寰球中心Yuanchuang Center-Cambodia
缅甸曼德勒SNKTV SNKTV-Mandalay,Myanmar



LMC DECO

PROJECT CONTACT



Website

WeChat

WhatsApp

+86 181 2673 5886
info@lmcdeco.com
www.lmcdeco.com

Showroom Address: No.17 ShaJiao Avenue, Lecong Town, Shunde District, Foshan City, China
Factory Address: No.6 Linyue Xi San Industrial Zone, Guicheng Street, Nanhai District, Foshan City, China